

# PART – A

## **Tentative List of Programmes offered by GGSIP University for the Academic Session 2026-27**

## **CHAPTER 1: List of Programmes offered in GGSIP University**

The admissions to the programmes of studies in the Guru Gobind Singh Indraprastha University (GGSIP University) are either through National Level Test conducted by various authorities or through Common Entrance Tests (CET) conducted by the University/ CUET or designated agencies accepted by the University or on merit of the qualifying degrees in respective programmes. The programmes of studies are grouped together, on the basis of common syllabi (for CET), for the purpose of conduction of CET. The programme(s) groups, wherever a CET is to be conducted, are assigned a unique Programme Code. If a programme or programme group is such that the admissions for them is not on the basis of a CET conducted by the University, then the Programme Code for that programme or programme group is treated as the Programme Code. The Programme Code indicates specified programme/group of programmes for which specific eligibility conditions have been laid down for Admissions.

The programmes shown in this Admission Brochure are mostly on the basis of programmes whose admission was done through the concerned CET/National Level Test/Qualifying Examination in the Academic Session 2025-26. The list of all such programmes is given below. The University reserves the rights to add or remove any such programme from the list of programmes grouped together for the purpose of admissions in the Academic Session 2026-27.

The University reserves the right to cancel any CET. If admissions made in any programme are not adequate in number, then the Branch/ Programme may remain suspended for the respective Academic Session.

Only Indian/ Overseas Citizens of India / Nepal Citizens candidates are eligible for admission through this admission brochure subject to fulfillment of eligibility and admission criterion(s). For admission of students who are not citizens of India, the Office of International Affairs, of the University, shall issue a separate Admission Brochure.

For programmes of studies and /or CETs not specified in this brochure, the University may issue separate notifications or brochures.

Terms and conditions notified in this brochure, and notified time to time on the University website <http://www.ipu.ac.in>, shall be binding on all applicants. In case of any dispute, the decision of the Vice-Chancellor, Guru Gobind Singh Indraprastha University, Delhi shall be final.

## **BI-ANNUAL ADMISSIONS IN THE GGSIP UNIVERSITY**

In pursuance of public notice of University Grants Commission regarding Bi-Annual admissions in the Universities, Board of Management and Academic Council of the University approved, In- Principle, for implementing Biannual Admission from the Academic Session 2025 -26 with a resolution that the modalities for the same be worked out by the University and the detailed guidelines relating to Bi-Annual admissions may be notified on the University websites in due course of time.

## **ADMISSION OF INTERNATIONAL STUDENTS**

“The GGSIP University also offers 25% supernumerary seats to international students in various undergraduate and postgraduate programmes of the University, as per UGC guidelines.” A separate Admission Brochure will be released by the Office of Director (International Affairs), GGSIPU.

### 1.1 At a Glance- Details of PG programmes offered and applicable Entrance Test

Sr. No.	Programme	Program me Code	Admission through NLT/CET/CUET# for Academic Session 2026-27 in order of priority
1.	Master of Business Administration (M.B.A)	101	1. National Level Test- CAT 2025, 2. CMAT 2026, 3. CET 4. CUET#
2.	Post Graduate in Medical Courses	102	1. National Level Test-NEET PG 2026
3.	Master of Computer Applications (MCA)/MCA (SE)	105	1. NIMCET 2. CET 3. CUET#
4.	Master of Arts (Mass Communication)	106	1. CET 2. CUET#
5.	Master of Physiotherapy (MPT)	107	1. CET 2. CUET#
6.	Master of Occupational Therapy (Neurology)	108	CET
7.	Master of Prosthetics and Orthotics	109	CET
8.	Master of Science (Environment Management) in University School of Environment Management	111	1. CET 2. CUET# 3. Merit of Qualifying Exam
9.	Master of Law (LL.M.)	112	1. CLAT – PG, 2026 2. CUET#
10.	Master of Arts (English) in University School of Humanities and Social Sciences	113	1. CET 2. CUET#
11.	Nurse Practitioner Critical Care	116	No CET
12.	Master of Education in University School of Education	120	1. CET 2. CUET#
13.	Super Speciality Medical Courses (D.M./M.Ch.)	132	NLT-NEET SS-2026
14.	M.Tech. (Computer Science & Engineering) (Regular) and (Information Technology) (Regular)	139	1. GATE Score 2.CET 3. CUET#
15.	M.Tech. (Electronics & Communication Engineering) (Regular) and (VLSI Design) (Regular)	140	1. GATE Score 2. CET 3. CUET#
16.	M.Tech (Artificial Intelligence & Data Science) (Regular)	141	1. GATE Score 2. Merit of qualifying Exam
17.	M.Tech (Food Processing Technology )	147	1. GATE 2. CET 3. Last Qualifying Degree Percentage
18.	M.Tech. (Biotechnology) (Regular) in University School of Bio-Technology	148	1. GATE Score 2. CET 3. Last Qualifying Degree Percentage
19.	M.Tech (Industrial Bio Technology) in University School of Bio-Technology	151	GAT-B Score
20.	M.Tech. (Chemical Engineering) (Regular) in University School of Chemical Technology	152	1. GATE Score 2. CET
21.	Executive Programme: MBA on weekend basis MBA with Functional / Sectoral Specializations Functional : Marketing, Human Resource, Finance, International Business, IT and Operations Sectoral: Healthcare /Real Estate / Banking /Insurance / Consultancy in University School of Management Studies	155	On Merit of qualifying Exam
22.	M.Tech. (Robotics and Artificial Intelligence) (Regular) in University School of Information Communication & Technology [NEW PROGRAMME]	156	1. GATE Score 2. CET 3. CUET #
23.	Master of Arts (Economics) in University School of Humanities & Social Sciences	162	1. CET 2. CUET#
24.	MBA Lateral Entry (Fire and Industrial Safety) (Weekend)	172	On Merit of qualifying Exam
25.	PG Diploma in Fire and Industrial Safety	173	On Merit of qualifying Exam



Sr. No.	Programme	Program me Code	Admission through NLT/CET/CUET# for Academic Session 2026-27 in order of priority
26.	Advance Diploma in Child Guidance and Counselling	175	CET
27.	PG Diploma in Yoga Therapy for Medical and Paramedical Graduates	176	NO CET (Merit of qualifying Exam)
28.	M.Sc in Applied Geoinformatics in University School of Environment Management	178	1. CET 2. CUET# 3. Merit of qualifying Examination
29.	Master of Arts in Mass Communication (Weekend)	180	NO CET
30.	MBA (Fire and Industrial Safety) (Weekend Mode)	185	NO CET (Merit of qualifying Exam)
31.	MBA (Disaster Management) - MBADM (Weekend) in Centre of Excellence in Disaster Management	186	NO CET (Merit of qualifying Exam)
32.	Master of Science (Yoga)	187	1. CET 2. CUET#
33.	Post Basic B.Sc. Nursing Programme	188	No CET
34.	Master in Pharmacy in Centre of Excellence in Pharmaceutical Sciences (CEPS)	189	1. National Level Test- GPAT 2. Merit of qualifying Examination
35.	Postgraduate Ayurveda Courses (PGAC)	196	National Level Test-AIAPGET 2026
36.	Master of Science (Nursing)	198	NO CET (Merit of qualifying Exam & Interview)
37.	M. Arch (Urban Design) in University School of Architecture & Planning	367	NO CET (Merit of qualifying Exam)
38.	M. Plan (Urban and Regional Planning) in University School of Architecture & Planning	368	NO CET (Merit of qualifying Exam)
39.	M.Sc. Medicinal Chemistry & Drug Design in Centre of Excellence in Pharmaceutical Science	405	1. CET 2. CUET#
40.	M.Sc. (Bioinformatics) in Centre of Excellence in Pharmaceutical Sciences	411	1.CET 2. CUET # 3. DBT BINC 4. Any recognised National Level Examination
41.	MPH (FE) Master of Public Health (Field Epidemiology)	412	CET
42.	M.Sc. (Molecular Diagnostics in Centre of Excellence in Pharmaceutical Sciences	413	1. CET 2.CUET #
43.	M.Sc. (Microbiology) in Centre of Excellence in Pharmaceutical Sciences	414	1. CET 2.CUET #
44.	PG Diploma in Bioinformatics	415	1. CET 2.CUET #
45.	MS (Packaging Technology)	604	1. CET 2. CUET # 3. GATE 4. UGC-NET 5. CSIR-NET*
46.	Master of Design in University School of Design & Innovation (East Campus)	611	1. National Level Test of Mater Level like CEED/NID DAT/NIFT 2. CET 3. GATE
47.	Master of Education (Special Education)	612	CET
48.	MD (UNANI)	690	Centralized admission to be conducted by AACCC, Ministry of AYUSH
49.	PG Homeopathy	700	National Level Test-AIAPGET 2026

**#The Candidates may visit the concerned official website for registration for CUET# 2026.**

*\*For MS (Packaging Technology), the candidates who are GATE, UGC-NET, CSIR-NET qualified, who wish to seek exemption from CET, may give an application in writing in the office of Dean, University School of Basic & Applied Sciences, before the last date of submission of application form.*

**NEW PROGRAMMES LIKELY TO BE OFFERED DURING THE ACADEMIC SESSION 2026-27 (SUBJECT TO APPROVAL OF STATUTORY BODIES)**

1. M.A. (Clinical Psychology)
2. P. G. Diploma in Rehabilitation Psychology (P.G.D.R.P.)
3. M.Sc. (SLP)
4. MD (Ayu) Sanskrit Samhita Siddhanta
5. MD (Ayu) Rasa Shastra Evam Bhaishajya Kalpnana
6. MD (Ayu) Kaumarbhritya
7. MD (Ayu) Shalakya Tantra
8. MD (Ayu) Shalya Tantra
9. MDS
10. SSMC D.M. (Gastroenterology)
11. SSMC D.M. (Paediatric Cardiology)
12. Master in Applied Epidemiology (MAE)
13. M.D. (Palliative Medicine)
14. M.D. (Radiation Oncology)
15. M.D. (Respiratory Medicine)

## Indicative Flow Chart for Online Counseling Round 1

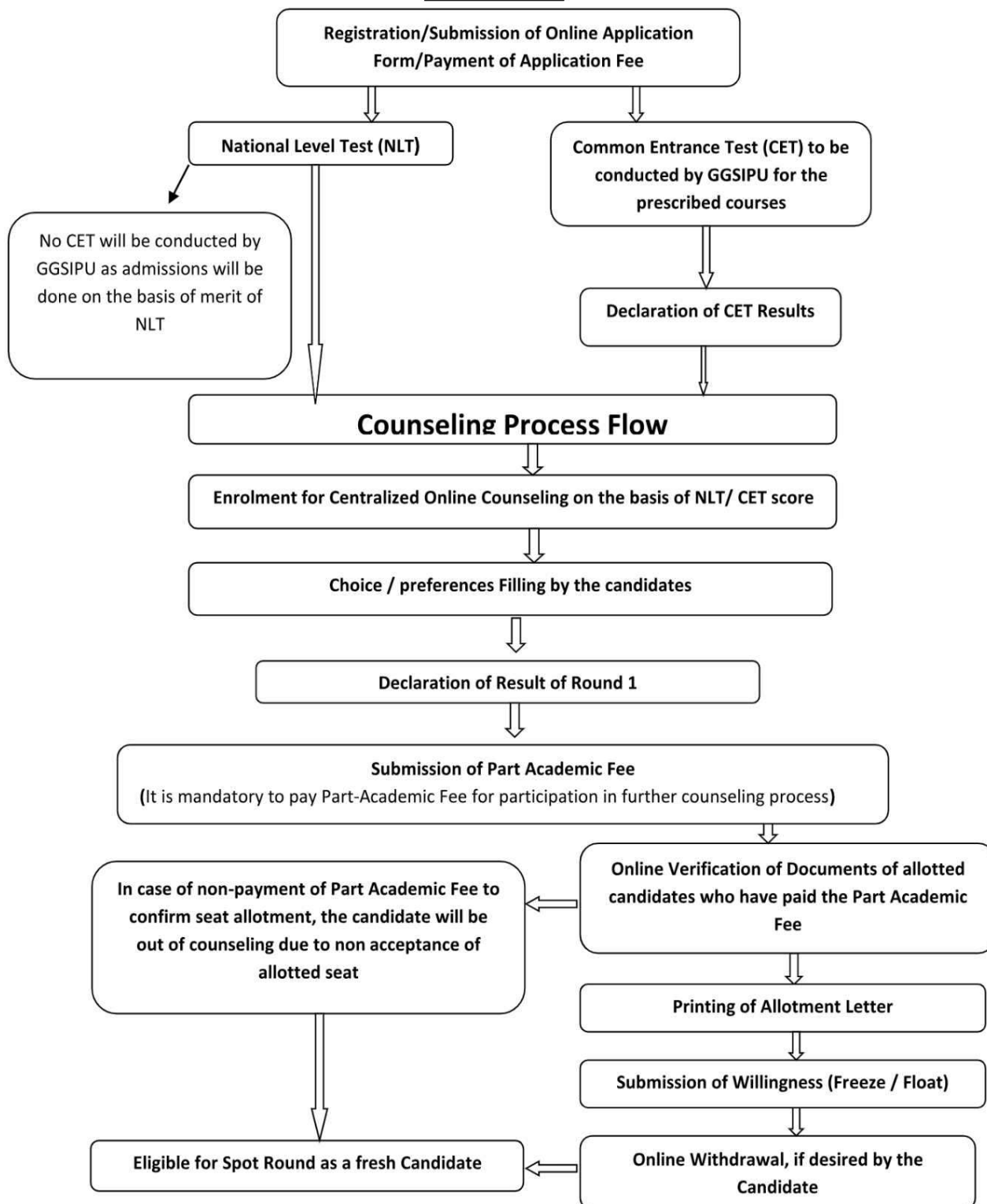

## **Round 2**

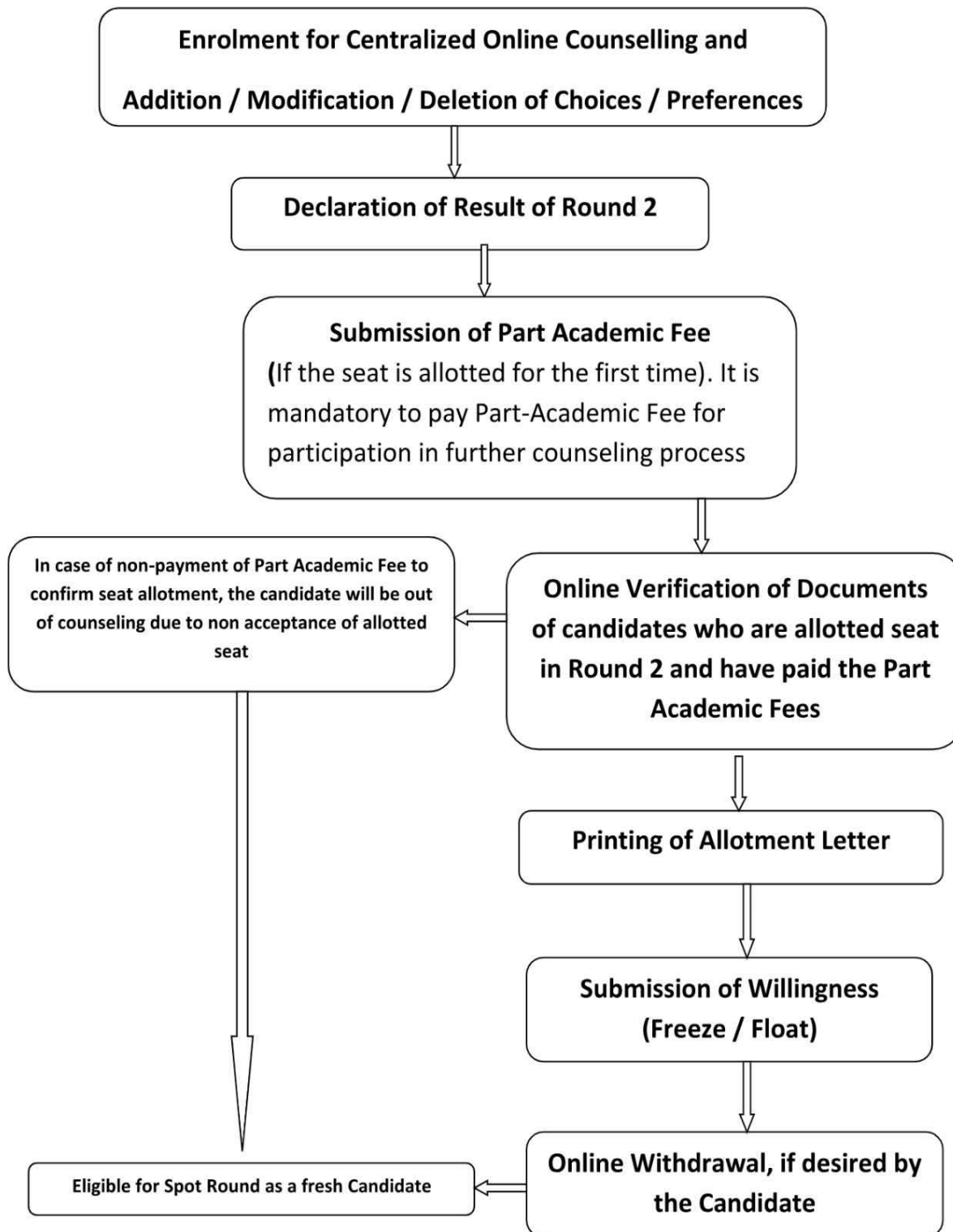



## **Round 3/ Sliding Round**

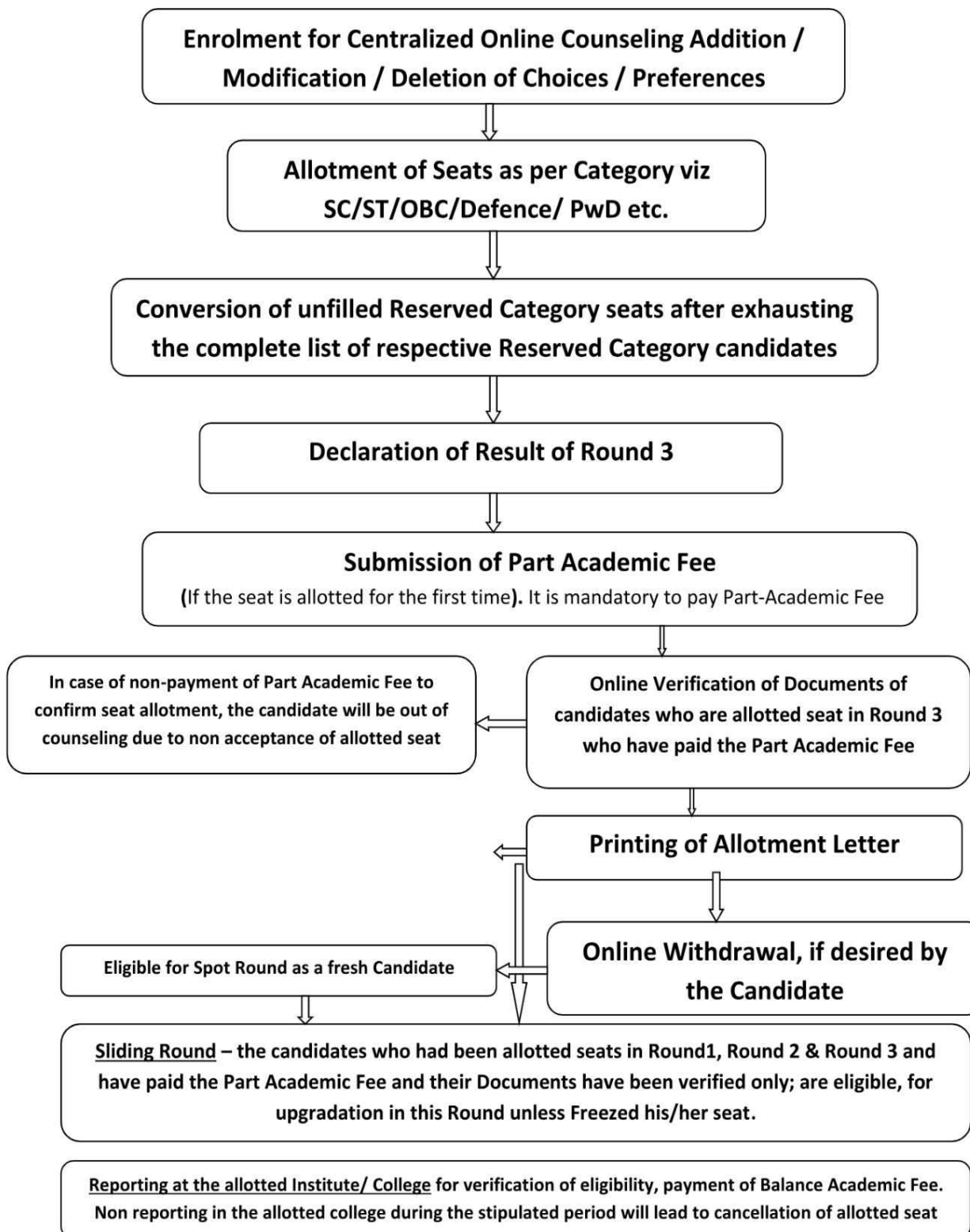

## **Spot Round(s) (Online)**

**Mandatory Registration by the interested candidates only  
irrespective of status of admission in previous online rounds  
of counseling**

**Filling of Choices / Preferences**

**Declaration of Result of Spot Round(s)**

**Submission of Part Academic Fee**

**(If the seat is allotted for the first time). It is mandatory to  
pay Part-Academic Fee and upgraded candidates must pay  
the prescribed upgradation fee.**

**In case of non-payment of Part Academic Fee to  
confirm seat allotment, the candidate will be out  
of counseling due to non acceptance of allotted  
seat**

**Payment of Part Academic Fee**

**Verification of Documents of  
candidates who are allotted seat in  
Spot Round in the allotted college**

**Online Withdrawal, if desired by  
the Candidate**

**Reporting at the allotted Institute/ College for verification of eligibility,  
payment of Balance Academic Fee. Non reporting in the allotted college  
during the stipulated period will lead to cancellation of allotted seat**

**Post Allotment Verification of Documents (for the courses for which Online Counselling will be conducted)**

Verification of documents uploaded by the candidates for all the candidate after the allotment of seat will be carried out by the University. The detailed information pertaining to this activity will be notified separately on the University Website.

It is imperative that all the candidates fill the data such as Category, Region, Qualifying Marks etc very carefully, as the allotment of seats will be done on the basis of claimed Category/Region, submission of wrong credentials WILL LEAD TO CANCELLATION OF SEAT. It is reiterated that the candidates must fill the data such as Category, Region, Qualifying Marks etc very carefully.

## **1.2 ADMISSIONS THROUGH THE MERIT OF CUET**

During the Academic Session 2025-2026 also, the University, in addition to the notified National Level Test/Common Entrance Tests, carried out admissions through the merit of Common University Entrance Test (CUET) in different programmes. The details of programme and respective mapping of subjects/paper are mentioned. This is tentative set of papers which may be amended in due course of time (if needed) and the same shall be notified on the University website [www.ipu.ac.in](http://www.ipu.ac.in) & [www.ipu.admissions.nic.in](http://www.ipu.admissions.nic.in). The admissions through merit of CUET shall be carried out after exhausting of merit of respective National Level test/Common Entrance Tests conducted by the University. It is reiterated that the admission through CUET shall be done only after exhausting the merit of CET in these Programmes where University is taking CET.

### **IMPORTANT NOTE:**

The Subjects Under CUETPG 2025 as mentioned in this Chapter are the one, which were used to determine merit of CUET during the Academic Session 2025-26.

However, during the Academic Session 2026-27, the methodology for conduct of CUET may be as per the notification to be issued by the University in due course of time.