

PART – A

Tentative List of Programmes offered by GGSIP

University for the Academic Session 2026-27

CHAPTER 1: List of Programmes offered in GGSIP University

The admissions to the programmes of studies in the Guru Gobind Singh Indraprastha University (GGSIP University) are either through National Level Test conducted by various authorities or through Common Entrance Tests (CET) conducted by the University/ CUET or designated agencies accepted by the University or on merit of the qualifying degrees in respective programmes. The programmes of studies are grouped together, on the basis of common syllabi (for CET), for the purpose of conduction of CET. The programme(s) groups, wherever a CET is to be conducted, are assigned a unique Programme Code. If a programme or programme group is such that the admissions for them is not on the basis of a CET conducted by the University, then the Programme Code for that programme or programme group is treated as the Programme Code. The Programme Code indicates specified programme/group of programmes for which specific eligibility conditions have been laid down for Admissions.

The programmes shown in this Admission Brochure are mostly on the basis of programmes whose admission was done through the concerned CET/National Level Test/Qualifying Examination in the Academic Session 2025-26. The list of all such programmes is given below. The University reserves the rights to add or remove any such programme from the list of programmes grouped together for the purpose of admissions in the Academic Session 2026-27.

The University reserves the right to cancel any CET. If admissions made in any programme are not adequate in number, then the Branch/ Programme may remain suspended for the respective Academic Session.

Only Indian/ Overseas Citizens of India / Nepal Citizens candidates are eligible for admission through this admission brochure subject to fulfillment of eligibility and admission criterion(s). For admission of students who are not citizens of India, the Office of International Affairs, of the University, shall issue a separate Admission Brochure.

For programmes of studies and /or CETs not specified in this brochure, the University may issue separate notifications or brochures.

Terms and conditions notified in this brochure, and notified time to time on the University website <http://www.ipu.ac.in>, shall be binding on all applicants. In case of any dispute, the decision of the Vice-Chancellor, Guru Gobind Singh Indraprastha University, Delhi shall be final.

BI-ANNUAL ADMISSIONS IN THE GGSIP UNIVERSITY

In pursuance of public notice of University Grants Commission regarding Bi-Annual admissions in the Universities, Board of Management and Academic Council of the University approved, In-Principle, for implementing Biannual Admission from the Academic Session 2025-26 with a resolution that the modalities for the same be worked out by the University and the detailed guidelines relating to Bi-Annual admissions may be notified on the University websites in due course of time.

ADMISSION OF INTERNATIONAL STUDENTS

“The GGSIP University also offers 25% supernumerary seats to international students in various undergraduate and postgraduate programmes of the University, as per UGC guidelines.” A separate Admission Brochure will be released by the Office of Director (International Affairs), GGSIPU.

1.1 At a Glance- Details of Graduation Programmes offered and applicable Entrance Test

Sr. No.	Programme	Programme Code	Admission through NLT/CET /CUET# for Academic Session 2026- 27 in order of priority
1.	B. Arch.	100	National Level Test-NATA
2.	Bachelor of Medicine & Bachelor of Surgery (MBBS)	103	National Level Test-NEET UG 2026
3.	Bachelor of Dental Surgery (BDS)	104	National Level Test-NEET UG 2026
4.	Bachelor of Computer Applications	114	1. CET 2. CUET#
5.	Bachelor of Science (Hons) Nursing (only for Unmarried Female Candidates)	115	1. National Level Test-NEET UG 2026 2. CET
6.	B.Sc.(Yoga)	117	1. CET 2. CUET#
7.	BPT/BOT	119	1. NEET UG 2026 2. CET 3. CUET#
8.	Integrated BA- LL.B. (Hons.)/ Integrated BA-LL.B & Integrated BBA- LL.B. (Hons.)/ Integrated BBA –LL.B	121	1. CLAT UG 2026 2. CUET#
9.	Bachelor of Education	122	1. CET 2. CUET#
10.	Paramedical (BPO/BASLP/BSC MLT)	124	1. CET 2. CUET#
11.	BBA & Allied Programmes / 5 year BBA MBA (Integrated) Programme	125	1. CET 2. CUET#
12.	Bachelor of Arts (Journalism & Mass Communication)	126	1. CET 2. CUET#
13.	Bachelor of Hotel Management & Catering Technology	127	1. CET 2. CUET#
14.	Lateral Entry to B.Tech. Programmes for Diploma holders	128	CET
15.	Lateral Entry to B.Tech. Programmes for B.Sc. Graduates	129	CET
16.	B.Tech. (Bio-Technology) in University School of Bio-Technology	130	1. CET 2. CUET#
17.	Bachelor of Technology (B.Tech)	131	1. National Level Test-JEE Main Paper I 2. CUET#
18.	B. Pharma	133	1. CET 2. CUET#
19.	B.Sc. Medical Imaging Technology (MIT)	134	1. CET 2. CUET#
20.	B. Sc. (Environmental Science)) in University School of Environment Management	135	1. CET 2. CUET # 3. Merit of Last qualified examination.
21.	BS (Packaging Technology)	136	1. CET 2. CUET# 3. JEE-Advance* 4. JEE-Main* 5. NEET qualified*
22.	B.Sc.-M.Sc. (Dual Degree) (In discipline of Physics, Chemistry and Mathematics) in University School of Basic & Applied Sciences	137	1. JEE Main Paper-I 2. CET 3. CUET# 4. Merit List Basis Class 12 th Marks

Sr. No.	Programme	Programme Code	Admission through NLT/CET /CUET# for Academic Session 2026- 27 in order of priority
23.	Lateral Entry to B. Pharm	138	CET
24.	BMS (Bachelor of Management Studies)	142	1. CET 2. CUET#
25.	Bachelor of Commerce (Honours)	146	1. CET 2. CUET#
26.	Bachelor of Ayurveda, Medicine and Surgery	153	National Level Test-NEET UG 2026
27.	Bachelor of Homeopathy Medicine and Surgery	154	National Level Test-NEET UG 2026
28.	B.Sc. Medical Technology, Radiotherapy	158	1. CET 2. CUET#
29.	Bachelor of Education (Special Education)	159	1. CET 2. CUET#
30.	B.A. B.Ed.(Secondary) (ITEP)) in University School of Education	161	Admission through National Common Entrance Test (NCET) Conducted by NTA at All India level basis /National Common Entrance Test (NCET)
31.	LE in BS Packaging Techonolgy	171	CET
32.	4 -Year Bachelor of Arts in English (Hons./ Hons. with Research) Under 5-year UG- PG Scheme	184	1. CET 2. CUET#
33.	D. Pharm	190	Admission shall be given on the basis of merit. Merit list shall be prepared on the basis of marks secured in 10+2.
34.	4 - Year Bachelor of Arts in Economics (Hons./ Hons. with Research) Under 5-year UG- PG Scheme	197	1. CET 2. CUET#
35.	LLB (Three Years) Programme	238	CET
36.	4 -Year course of BA in Liberal Arts (Hons./ Hons. with Research) with major in History, Sociology & Political Science , Psychology in University School of Liberal Arts	451	1. CET 2. CUET#
37.	Bachelor of Design in University School of Design & Innovation (East Campus)	600	1. National Level Test (Please refer para 3.2 for more details) 2. CET
38.	LE to Bachelor of Design	613	CET

#The Candidates may visit the concerned official website for registration for CUET#2026.

NEW PROGRAMMES LIKELY TO BE OFFERED DURING THE ACADEMIC SESSION 2026-27(SUBJECT TO APPROVAL OF STATUTORY BODIES)

- BPT (University School of Studies)
- B.Tech. in Industrial Chemistry
- B.Sc. (Clinical Psychology)
- B.Tech. CSE (AI& DS)
- B.Tech. (Computer Science & Business Systems)
- B.A. B.Ed. (Special & Inclusive Education), (ISITEP), (ASD HI ID LD MD VI) SS

Indicative Flow Chart for Online Counseling

Round 1

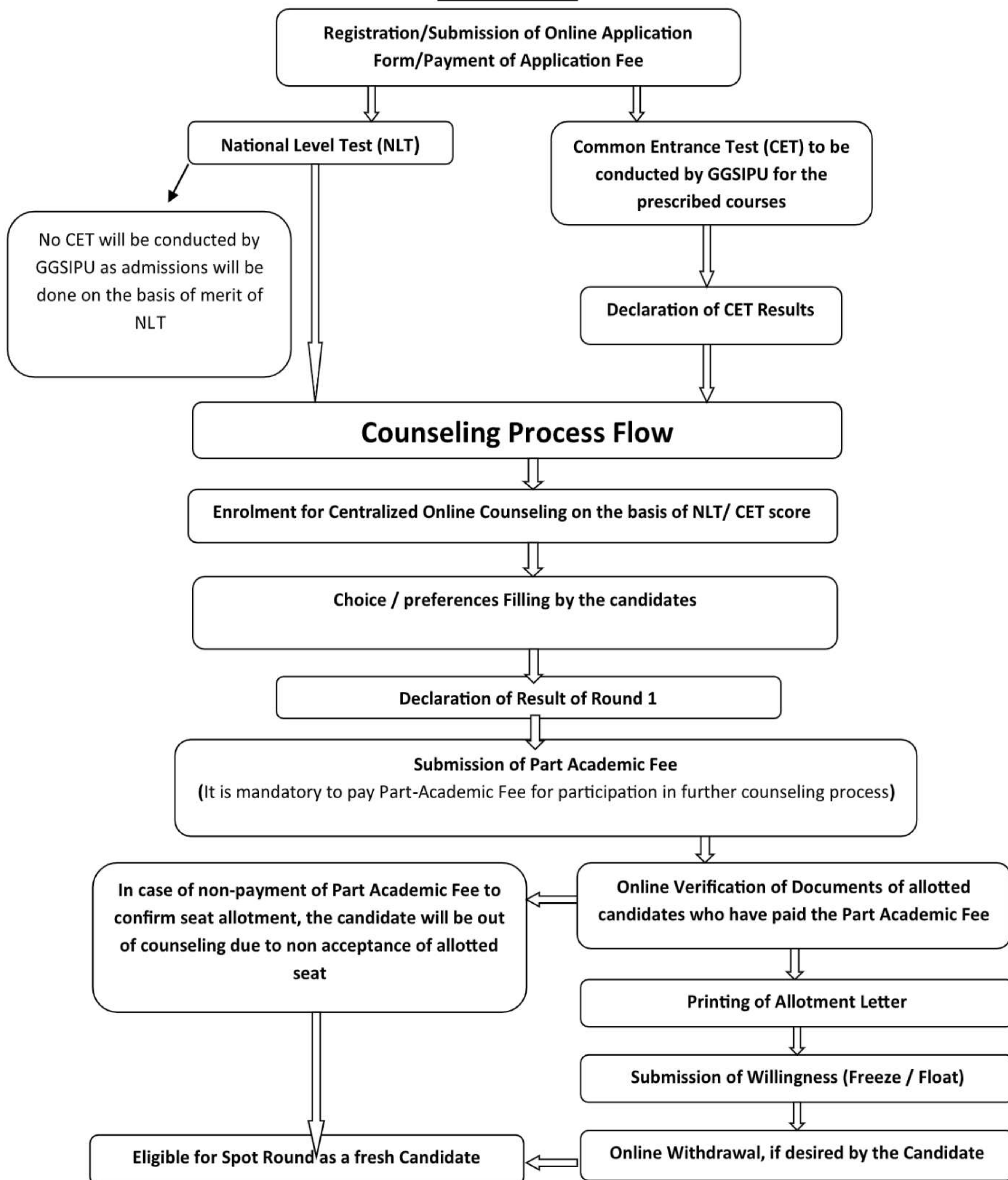

Round 2

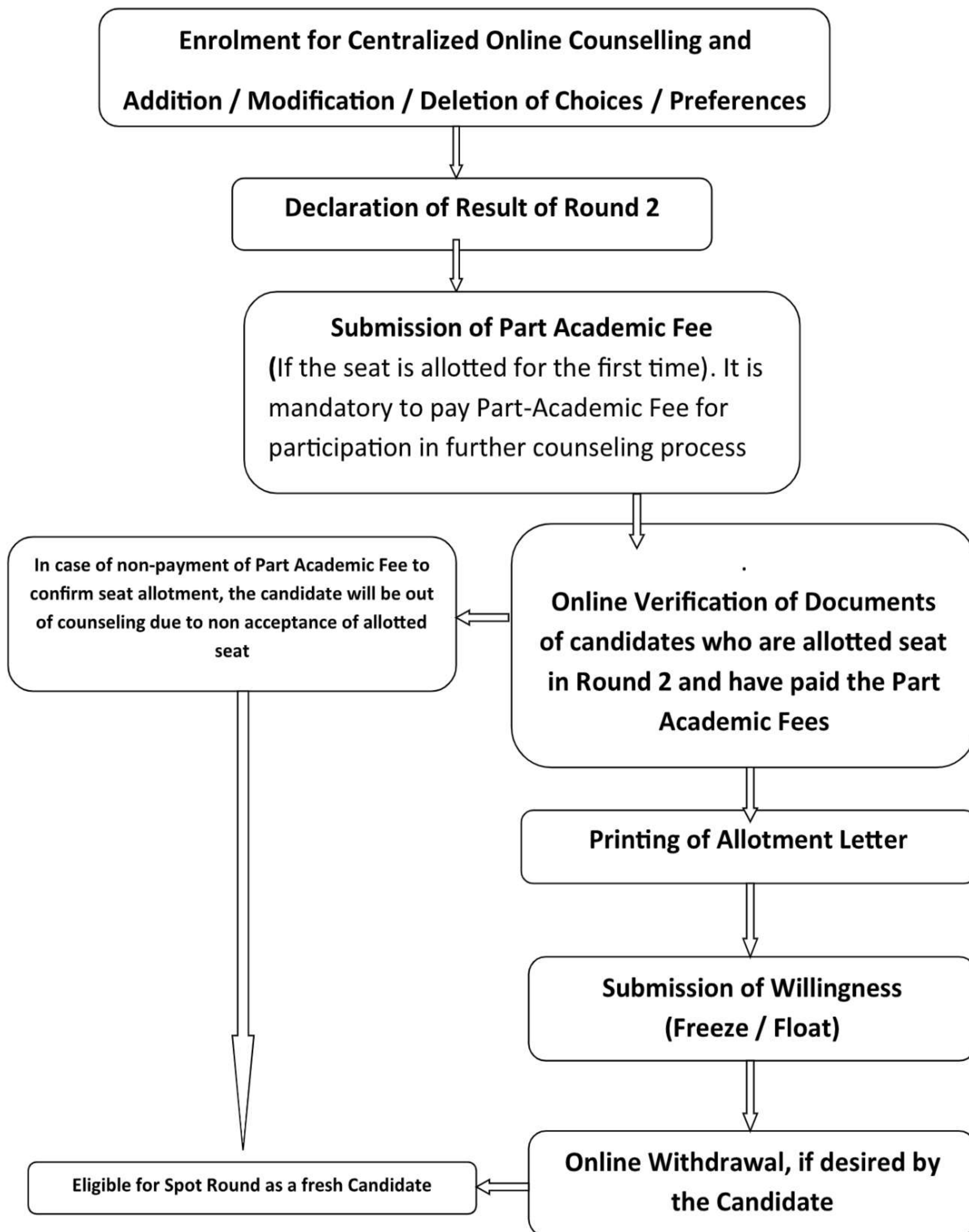

Round 3/ Sliding Round

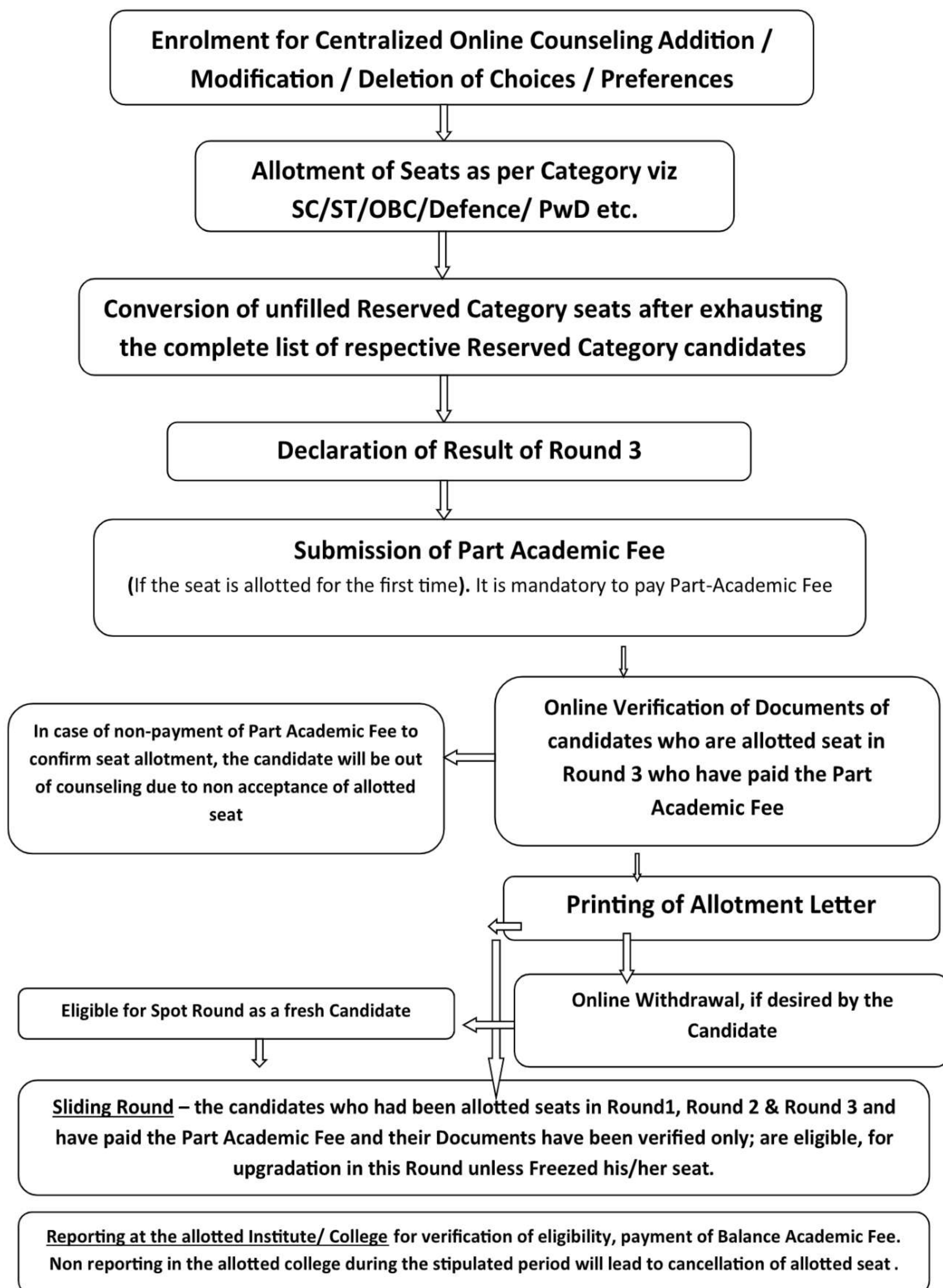

Spot Round(s) (Online)

**Mandatory Registration by the interested candidates only
irrespective of status of admission in previous online rounds
of counseling**

Filling of Choices / Preferences

Declaration of Result of Spot Round(s)

Submission of Part Academic Fee

(If the seat is allotted for the first time). It is mandatory to pay Part-Academic Fee and upgraded candidates must pay the prescribed upgradation fee.

Payment of Part Academic Fee

In case of non-payment of Part Academic Fee to confirm seat allotment, the candidate will be out of counseling due to non acceptance of allotted seat

**Verification of Documents of
candidates who are allotted seat
in Spot Round in the allotted
college**

**Online Withdrawal, if desired by
the Candidate**

**Reporting at the allotted Institute/ College for verification of eligibility,
payment of Balance Academic Fee. Non reporting in the allotted college
during the stipulated period will lead to cancellation of allotted seat**

Post Allotment Verification of Documents (for the courses for which Online Counselling will be conducted)

Verification of documents uploaded by the candidates for all the candidates after the allotment of seat will be carried out by the University. The detailed information pertaining to this activity will be notified separately on the University Website.

It is imperative that all the candidates fill the data such as Category, Region, Qualifying Marks etc. very carefully, as the allotment of seats will be done on the basis of claimed Category/Region, submission of wrong credentials WILL LEAD TO CANCELLATION OF SEAT. It is reiterated that the candidates must fill the data such as Category, Region, Qualifying Marks etc. very carefully.

1.2 ADMISSIONS THROUGH THE MERIT OF CUET

During the Academic Session 2025-2026 also, the University, in addition to the notified National Level Test/Common Entrance Tests, carried out admissions through the merit of Common University Entrance Test (CUET) in different programmes. The details of programme and respective mapping of subjects/paper are mentioned. This is tentative set of papers which may be amended in due course of time (if needed) and the same shall be notified on the University website www.ipu.ac.in & www.ipu.admissions.nic.in. The admissions through merit of CUET shall be carried out after exhausting of merit of respective National Level test/Common Entrance Tests conducted by the University. It is reiterated that the admission through CUET shall be done only after exhausting the Merit of CET in these programmes where University is taking CET.

IMPORTANT NOTE :

The Domain Specific Subjects / Optional Language / General Test Under CUET UG 2025 as mentioned in this Chapter are the one, which were used to determine merit of CUET during the Academic Session 2025-26.

However, during the Academic Session 2026-27, the methodology for conduct of CUET may be as per the notification to be issued by the University in due course of time.