

UNIVERSITY WORK DEPARTMENT OFFICIALS

Name	Contact Details
Sh. Ajay Gupta Executive Engineer	+91-11-25302291, 25302289 Fax: +91-11-25302290 e-mail:- uwd@ipu.ac.in
Sh. Prashant Gaur Junior Engineer(C)	+91-11-25302294 e-mail: je.civil@ipu.ac.in
Sh. Deepesh Singh Bhati Junior Engineer (E-I)	+91-11-25302295 e-mail: je.electrical@ipu.ac.in
Sh. Anil Bhati Junior Engineer (E-II)	+91-11-25302295 e-mail: je.electrical2@ipu.ac.in
Mh Ziauddin Aziz Prof. Asst. (Drgs.)	+91-11-25302294
Ms. Savita Gupta Div. Accountant	+91-11-25302289
Ms. Poonam Sagar Stenographer	+91-11-25302289
Ms. Sheela Assistant	+91-11-25302289
Sh. Sachidanand LA II - Auditor	+91-11-25302289
Sh. Akash Chauhan Junior Assistant	+91-11-25302289

FUNCTIONS

• Construction and Development of New Campuses of University
• Addition / Alteration / Upgradation of Existing facilities in University Campuses
• Operation and Maintenance of University Campuses

MEMBERS OF BUILDING AND WORKS COMMITTEE	
1	Vice Chancellor, GGSIPU – Chairman
2	Secretary (Higher Education), GNCTD
3	Chief Engineer, PWD, GNCTD
4	Chief Engineer, Irrigation & Flood, GNCTD
5	Chief Engineer, DDA
6	Controller of Finance, GGSIPU
7	Registrar, GGSIPU
8	Director (Student Welfare), GGSIPU
9	Prof Anup Beniwal, USHSS, GGSIPU
10	Executive Engineer, GGSIPU – Convener (Till Further Orders)

COMPLAINT REDRESSAL MECHANISM	
1	Login through University's e mail id i.e. domainname@ipu.ac.in
2	Click on the online link "Online Complaint"
3	Fill the form with details of complaint for rectification
4	Submit the form
5	A unique number will be assigned by UWD to the complaint and will be sent to your mail from e mail id complaint.works@ipu.ac.in
6	After rectification of complaint, a mail will be sent by respective Junior Engineer from their e mail id for confirmation and feedback.

ORGANIZATION STRUCTURE

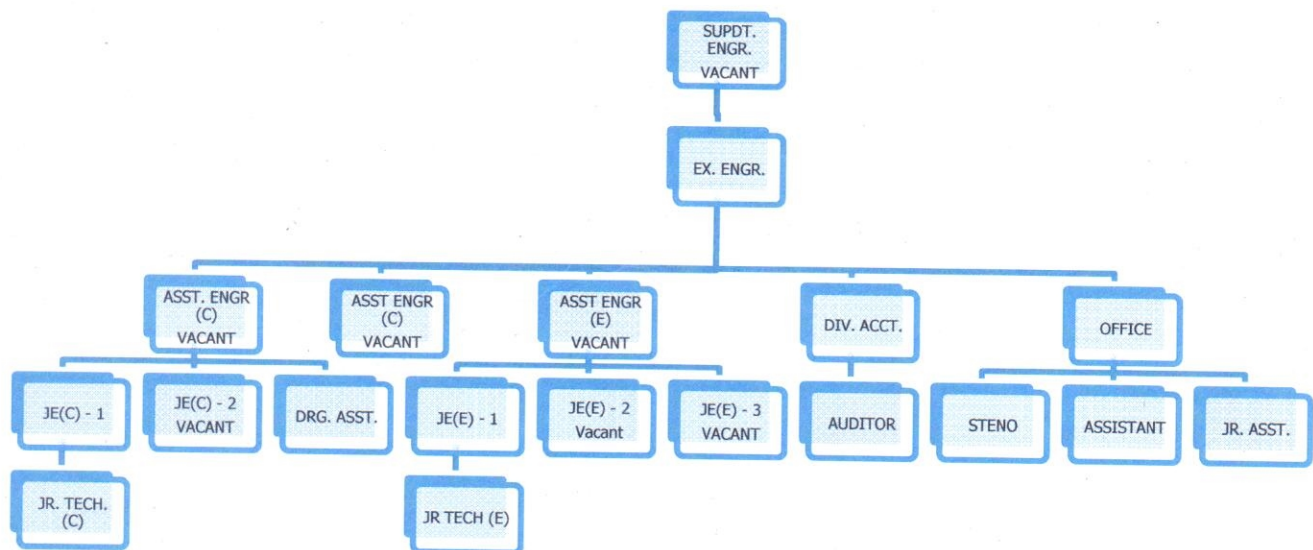

UNIVERSITY CAMPUSES

Dwarka Campus		
Land	:	60.46 Acres
Location	:	Sector- 16C, Dwarka
Built up Area	:	Approximately 94000 sqm.
Facilities /Buildings	:	<p>a) Administrative Block</p> <ul style="list-style-type: none"> • Wing A: <ul style="list-style-type: none"> ◆ Examination ◆ General Administration ◆ Store ◆ Directorate (Research & Consultancy) • Wing B: <ul style="list-style-type: none"> ◆ Admission ◆ Affiliation ◆ Legal ◆ Planning and Policy ◆ RTI ◆ Coordination ◆ Personnel ◆ Seminar Hall • Wing C: <ul style="list-style-type: none"> ◆ VC Secretariat ◆ Pro VC Office ◆ Registrar Office ◆ Directorate (Academic Affairs) <p>b) Teaching Blocks</p> <ul style="list-style-type: none"> • Block A: <ul style="list-style-type: none"> ◆ University School of Biotechnology ◆ University School of Environment Management • Block B:

		<ul style="list-style-type: none"> ◆ University School of Basic and Applied Science ◆ University School of Chemical Technology • Block C: <ul style="list-style-type: none"> ◆ University School of Law and Legal Studies ◆ University School of Humanities and Social Sciences ◆ University School of Education • Block D: <ul style="list-style-type: none"> ◆ University School of Management Studies • Block E: <ul style="list-style-type: none"> ◆ University School of Information, Communication and Technology ◆ Centre for Disaster Management & Studies • Shed 1: <ul style="list-style-type: none"> ◆ University School of Mass Communication • Shed 2: <ul style="list-style-type: none"> ◆ Centre for Engineering and Pharmaceutical Sciences <p>c) Library Block</p> <ul style="list-style-type: none"> ▪ University Information Resource Centre ▪ Accounts ▪ Purchase ▪ Estate ▪ Staff Development Cell ▪ University Works Department ▪ University School of Architecture and Planning <p>d) University Facilitation Centre / Admission Helpline</p> <p>e) Public Relation Office</p> <p>f) Air Conditioned University Canteen</p> <p>g) Hostels</p> <ul style="list-style-type: none"> ▪ Boys – 2 Nos. @ 175 students each ▪ Girls – 2 Nos. @ 175 students each
--	--	---

		<p>h) Residential Quarters-</p> <ul style="list-style-type: none"> ▪ Type V (9 Nos.) ▪ Type IV (40 Nos.) ▪ Type III (12 Nos.) ▪ Type II (22 Nos.) ▪ Type I (34 Nos.) ▪ VC Residence <p>i) Community Hall.</p> <p>j) Shopping Facilities</p> <ul style="list-style-type: none"> • Kendriya Bhandar • Mother Diary • Photo copier • Nestle & Amul kiosk <p>k) Bank / ATM</p> <p>l) Day Care Centre</p> <p>m) Guest House (s)</p> <p>n) Health Centre/Physiotherapy Centre</p> <p>o) Swimming Pool (50m x 25m)</p> <p>p) Sports Facilities</p> <ul style="list-style-type: none"> • Cricket/Football playfield • Synthetic Surface lawn Tennis Courts-(3 Nos.) • Hard Surface Basket ball Courts-(2 Nos.) • Volley ball Courts-(3 Nos.) • Synthetic Surface badminton Indoor Court-(1 No.) • Lawn tennis practice Courts-(2 Nos.)
--	--	---

		<p>q) SRIJAN Canopy for Cultural Activities</p> <p>r) 120 Capacity Seminar Halls- 3 Nos. with Audio/Video/Stage lighting facilities</p> <p>s) Children Park</p> <p>t) Sewage Treatment Plant (500 KLD)</p> <p>u) Substations – 3 Nos.</p> <p>v) Pump houses – 2 Nos.</p>
Salient Features	:	<ol style="list-style-type: none"> Differently Abled Friendly Buildings <ul style="list-style-type: none"> Ramps to access Ground floor of buildings Lifts to access Upper floors Differently abled friendly Toilets at each floor of Academic buildings Unique Colour coded doors and wall tiles for different floors of Academic buildings Braille buttons in lifts Recycling of wastewater through STP (500KLD) for Horticulture purpose and Central air conditioning. Rooftop Solar Power Generation (140.80 KW) Solar Water Heaters in hostels (8 x 5000 ltrs.) Rain water Harvesting through Recharge pits (26 Nos.) and Recharge Basin (2 Nos.) Power Backup (4010 KVA) for hostels, School of studies, Library etc. Vehicular free Pedestrian movement through network of Pathways connecting buildings and peripheral roads Connectivity of Academic and Library buildings at multiple levels for easy intermingling of students and faculty

LAYOUT OF CAMPUS

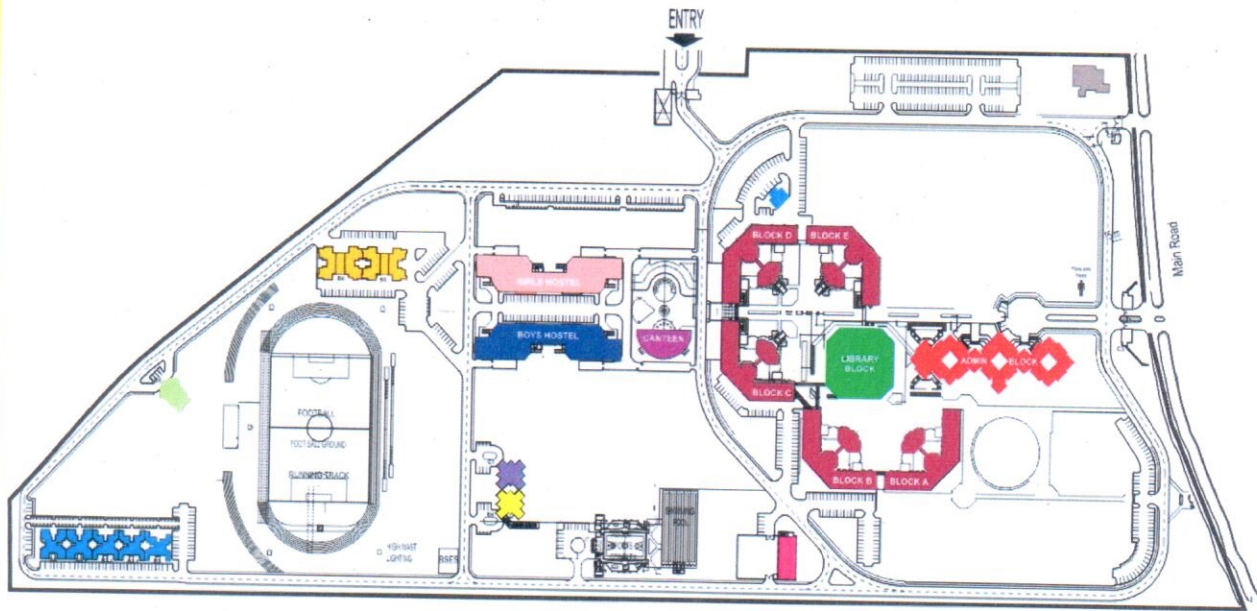

UNIVERSITY SCHOOLS

- BLOCK A - USBT and USEM
- BLOCK B - USBAS and USCT
- BLOCK C - USLLS, USHHS and USE
- BLOCK D - USMS and USMPMHS
- BLOCK E - USIT and CDMS

- ADMINISTRATION BLOCK
- BOYS HOSTEL
- BANK
- COMMUNITY CENTRE
- CANTEEN

- ELECTRICAL SUB STATION
- GIRLS HOSTEL
- HEALTH CENTRE
- LIBRARY, ACCOUNTS, UWD
- POST OFFICE

- SHOPS
- TYPE IV, V
- TYPE I, II, III
- VC RESIDENCE

PHOTOGRAPHS OF DWARKA CAMPUS



FOUNTAIN



MAIN GATE



LIBRARY BLOCK



TEACHING BLOCK



ACCOUNTS



ADMINISTRATION BLOCK



DAY CARE CENTRE

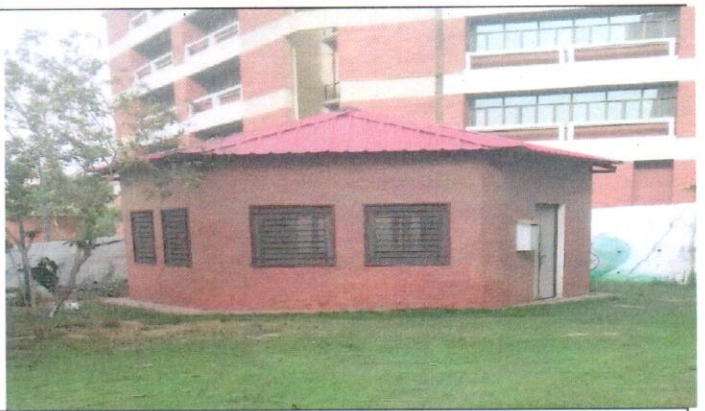

SRIJAN CANOPY



ROOF TOP SOLAR POWER



UNIVERSITY CANTEEN



SIGNAGES



CHILDREN PARK



BASKETBALL COURTS



LAWN TENNIS COURTS

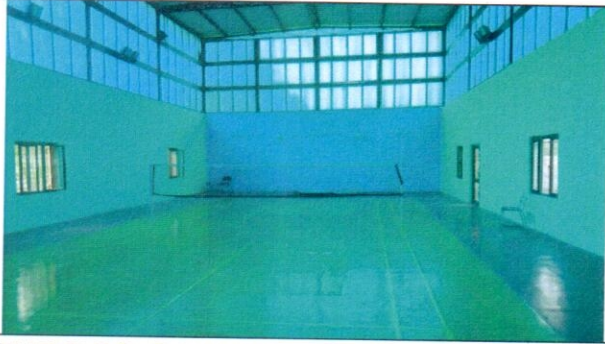

INDOOR BADMINTON COURT

EAST DELHI CAMPUS		
Land	:	18.75 Acres
Location	:	Surajmal Vihar, Shahdara- 110092
Proposed Built up Area	:	78000 sqm. Approx.
Status	:	Under Construction by PWD, GNCTD
Sanctioned Amount	:	Rs. 271 Crore
Facilities Proposed in Phase I	:	a) Academic Block "A" - USAP b) Academic Block "B" - USD c) Library Block "C" – Library & Computer Centre d) Administrative Block "D" e) Auditorium Block – 650 Capacity Auditorium f) Indoor Sports Complex – Badminton Court g) Boys Hostel (272 Seater) h) Girls Hostel (182 Seater) i) Teachers Hostel cum Guest House (36 Seater) j) Type II Quarters (8 Nos) k) Type III Quarters (8 Nos) l) Type IV Quarters (16 Nos) m) Type V Quarters (16 Nos)
Salient Features	:	1. Differently Abled Friendly Buildings <ul style="list-style-type: none"> • Ramps to access Ground floor of buildings • Lifts to access Upper floors • Differently abled friendly Toilets in Academic buildings 2. Recycling of wastewater through STP. 3. Solar Power Generation – 1200 KW with Net Zero Design 4. Power Backup. 5. Geothermal Air Cooling for Hostels. 6. Centrally Air Conditioned Academic, Library, Auditorium and Administrative block. 7. Pre Registered 5 Star GRIHA Rating

LAYOUT OF CAMPUS

SITE PLAN

AREA - 18.75 ACRE

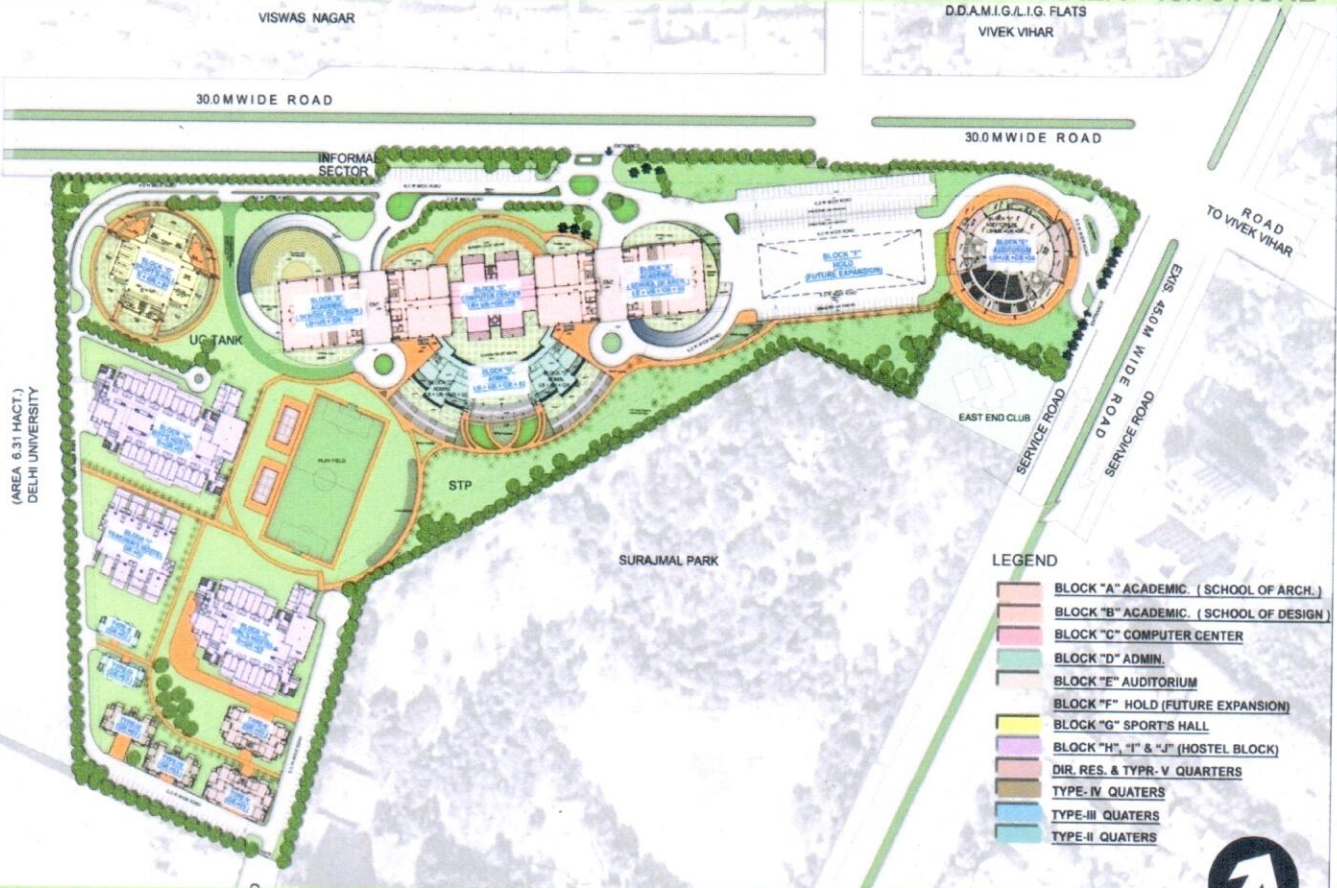

GURU GOBIND SINGH INDRAPRASTHA UNIVERSITY - EAST DELHI CAMPUS

PROPOSED BUILDINGS



ROAD SIDE VIEW OF PROPOSED CAMPUS

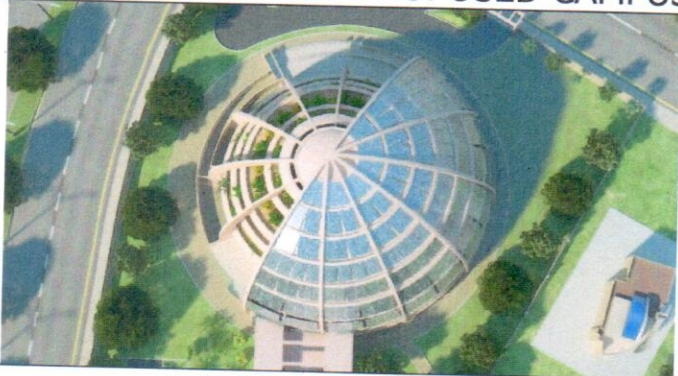

AUDITORIUM BLOCK

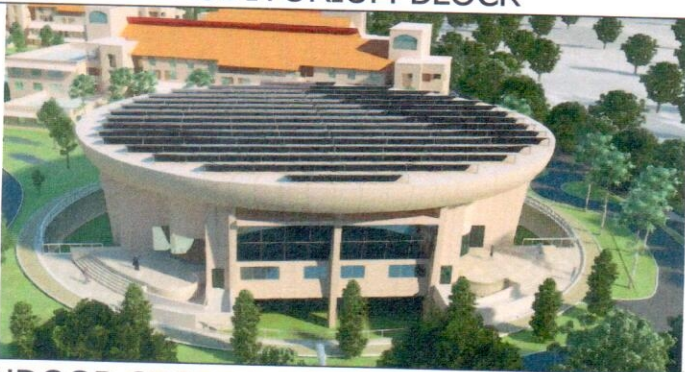

INDOOR SPORTS COMPLEX & SUBSTATION



ACADEMIC, LIBRARY & ADMINISTRATIVE BLOCK

